Abteilung
Finanzen und Informatik

Stadt Bülach

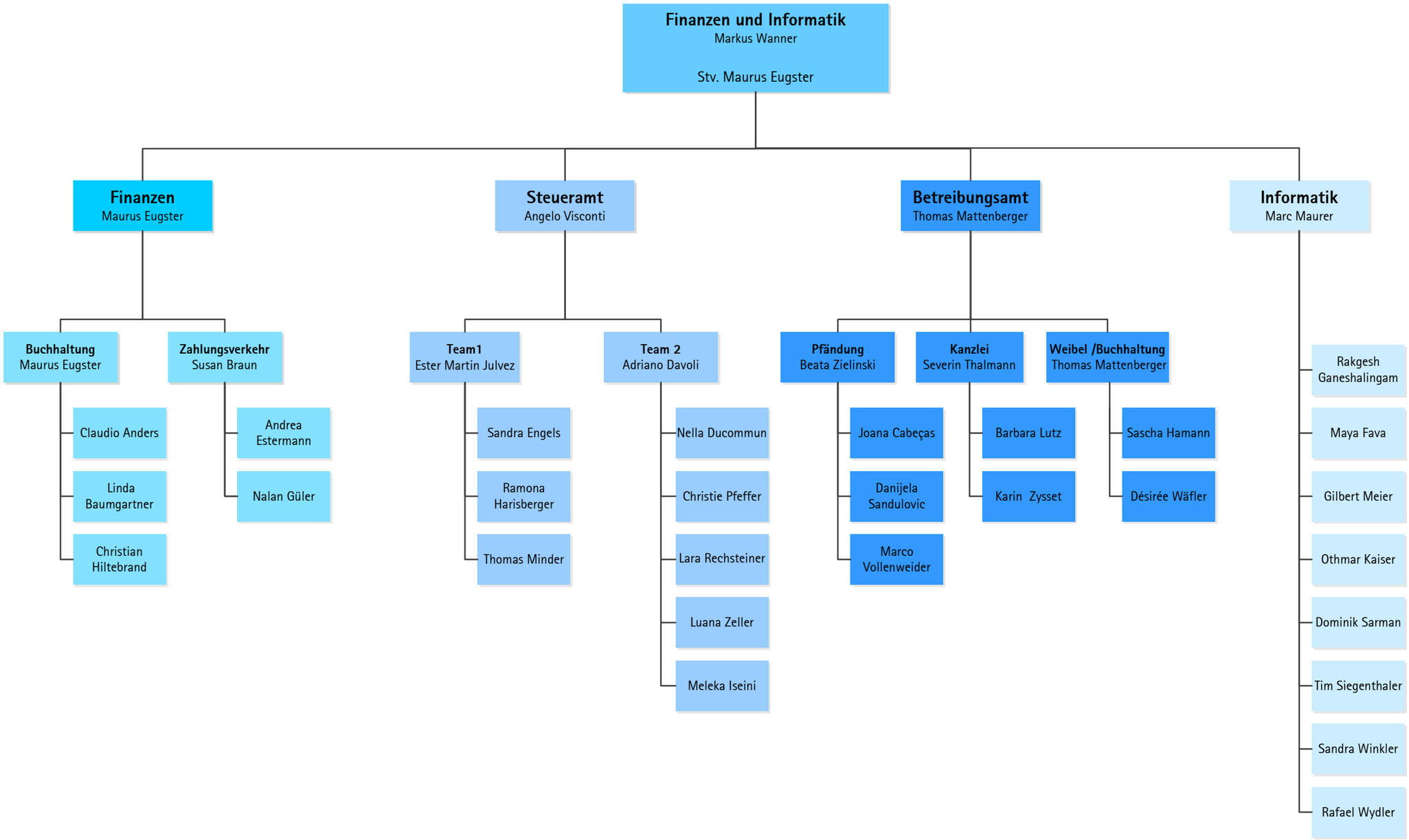

Stand 01.06.2024